

Patient report

Bio-Rad DATE: 09/24/2019
D-10 TIME: 06:51 PM
S/N: #DJ4I016123 Software version: 4.30-2
Sample ID: 10544083
Injection date 09/24/2019 06:07 PM
Injection #: 49 Method: HbA1c
Rack #: --- Rack position: 7

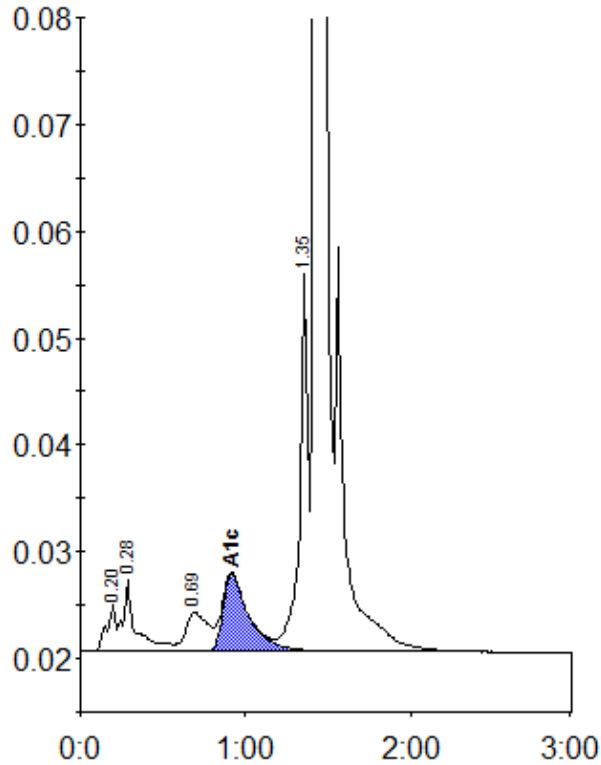

Peak table - ID: 10544083

Peak	R.time	Height	Area	Area %
A1a	0.20	4383	16713	0.8
A1b	0.28	6724	35758	1.7
LA1c/CHb-1	0.69	3572	34192	1.6
A1c	0.92	7234	79268	5.3
P3	1.35	36329	126822	6.1
A0	1.42	581498	1791267	86.0
Total Area:	2084020			

Concentration:	%
A1c	5.3